

Patient report

Bio-Rad DATE: 12/16/2019
D-10 TIME: 04:47 PM
S/N: #DC2K755917 Software version: 4.30-2
Sample ID: 10528897
Injection date 12/16/2019 04:28 PM
Injection #: 26 Method: HbA1c
Rack #: --- Rack position: 4

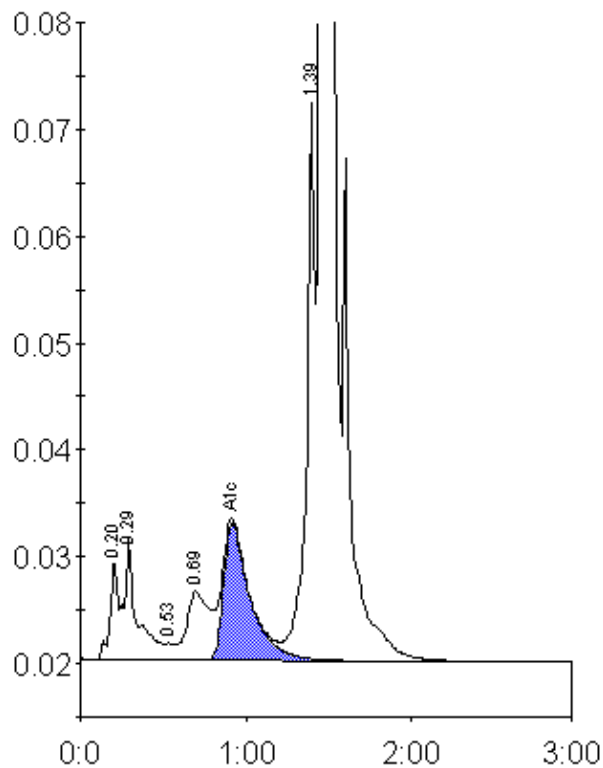

Peak table - ID: 10528897

Peak	R.time	Height	Area	Area %
A1a	0.20	9280	29783	1.0
A1b	0.29	11435	63626	2.2
F	0.53	1629	7024	0.2
LA1c/CHb-1	0.69	6478	62700	2.1
A1c	0.92	12886	144605	6.8
P3	1.39	52479	180622	6.2
A0	1.46	742231	2442410	83.3
Total Area:			2930771	

Concentration:	%
A1c	6.8